



Report No. : MZ2-240800834EN



# SUPER LABORATORY CO., LTD.

## TESTING CENTER TEST REPORT

### CUSTOMER

#### Real Promise Co. Ltd.

8F.-7, No. 500, Sec. 2, Tiding Blvd., Zhongshan Dist., Taipei City 104, Taiwan

Page 1 of 2

Sample name : Starch Control  
 Manufacturer : Real Promise Co. Ltd.  
 Manufacture date : 08/2024  
 Lot number : 302481  
 Sample condition : Room temperature  
 Sample delivering : By applicant  
 Contact person : Mr. Lai  
 Phone number : +886-2-2568-2659

Sample expiry date : 08/2027  
 Country of origin : Taiwan  
 Test sample packaging : Intact packaging  
 Number of samples : 1 Piece  
 Report purpose : Self-Management

----- The sample information provided above was confirmed by the customer -----

Sample Received : 2024/08/26      Date of Testing : 2024/08/28      Date of Report : 2024/09/04

Item	Result	Unit	Method	LOQ / LOD
Heavy Metals in Food-Arsenic, Lead, Cadmium and Mercury				
Arsenic (As)	ND	ppm (µg/g)	MOHW Food No. 1031901169 Amended. 25 Aug. 2014. General Method of Test for Heavy Metals. Instrument: ICP-OES.	2.0
Lead (Pb)	ND	ppm (µg/g)	MOHW Food No. 1031901169 Amended. 25 Aug. 2014. General Method of Test for Heavy Metals. Instrument: ICP-OES.	2.0
Cadmium (Cd)	ND	ppm (µg/g)	MOHW Food No. 1031901169 Amended. 25 Aug. 2014. General Method of Test for Heavy Metals. Instrument: ICP-OES.	2.0
Mercury (Hg)	ND	ppm (µg/g)	MOHW Food No. 1031901169 Amended. 25 Aug. 2014. General Method of Test for Heavy Metals. Instrument: ICP-OES.	2.0

----- Null below -----

#### Remarks :

- All inspection contents in this inspection report are inspected according to the entrusted items. If there is any falsehood, we are willing to take full responsibility.
- Please note if the tests do not involve sampling, then the test report is only responsible for the test sample provided by the customer. And the report is invalid if not presented in full and for reference only; it shall not be used for advertising, sales promotions, or notarial purposes. Also, when the target is below the limit of detection (LOD) or the limit of quantification (LOQ), the test results will be expressed as "Negative" or "ND" (Not detected).



This report is used only for providing the testing results of commissioned items, not for determining the legality of the product.



*Yueh-ting Tsai*

Yueh-ting Tsai, Ph. D.  
Approval Signatory



Report No. : MZ2-240800834EN



# SUPER LABORATORY CO., LTD. TESTING CENTER TEST REPORT

## CUSTOMER

**Real Promise Co. Ltd.**

8F.-7, No. 500, Sec. 2, Tiding Blvd., Zhongshan Dist., Taipei City 104, Taiwan

Page 2 of 2

Sample name : Starch Control

Sample condition : Room temperature

Sample Received : 2024/08/26

Date of Testing : 2024/08/28

Date of Report : 2024/09/04

MZ2-240800834EN



MZ2-240800834EN



MZ2-240800834EN

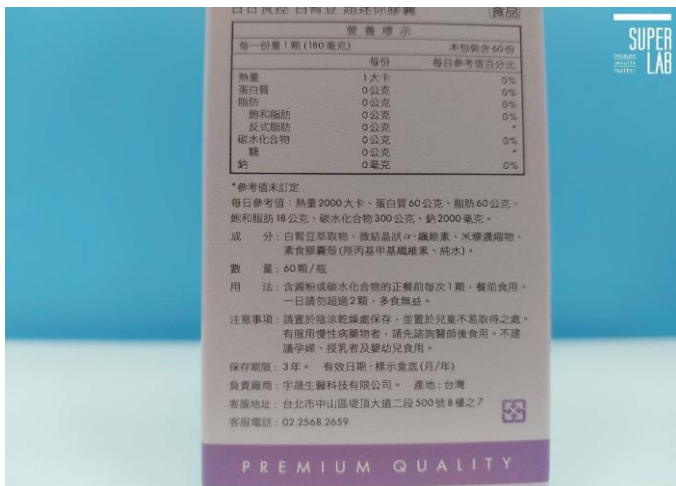

MZ2-240800834EN



*Yueh-ting Tsai*

Yueh-ting Tsai, Ph. D.  
Approval Signatory